



Pérez Art Museum Miami



Museum Map

English



Welcome to Pérez Art Museum Miami

Exhibitions, both special exhibitions and smaller, focused presentations are connected by Overview Galleries, which display the permanent collection. Four Project Gallery spaces are dedicated to individual works from the collection and new commissions. The selection and presentation of artists, collections and commissioned projects for PAMM is guided by the museum's mission to respond to Miami's diverse population and its position as a cross-cultural hub.

Verde, waterfront restaurant and bar

Verde, a Stephen STARR Restaurant, is a 100-seat full service restaurant and bar open for lunch Tuesday through Saturday, dinner on Thursdays and brunch on Sundays. The cuisine is locally inspired with fresh, seasonal ingredients which are artfully prepared. Verde's coffee bar serves pastries and sweets, fresh juices, sandwiches and salads, artisanal cheeses and specialty coffee drinks to go.

For information about Verde, PAMM's waterfront restaurant and bar, visit pamm.org/dining.

verde

Museum shop

Take a piece of PAMM home with you. The PAMM Shop, located on the first floor, features art books, jewelry, unique furnishings and rare art finds.

Accessibility

All galleries and facilities are wheelchair accessible. Wheelchairs are available at the visitor services desk free of charge. Large-print gallery notes are also available free of charge. For information about access programs, including touch tours and audio tours for the visually-impaired, contact PAMM's education department at education@pamm.org or call 786 345 5643.



Connect with #PAMM

[f](https://www.facebook.com/perezartmuseummiami) /perezartmuseummiami [@pamm](https://twitter.com/pamm) [i](https://www.instagram.com/pampmpics) pampmpics

Check in on
[yelp](https://www.yelp.com) [foursquare](https://www.foursquare.com)

Visitor Policies

Bag Check: We ask that you help protect the art on view by checking backpacks of any size, shopping bags, handbags 9 × 14 inches (23 × 35.5 cm) or larger and umbrellas.

Photography and videography: Photography for personal use only is permitted unless otherwise noted. Check all cameras with removable lenses. Photography is not permitted in some galleries including special exhibition galleries due to copyright restrictions. Commercial photography and videography must be pre-arranged through marketing@pamm.org.

Please do not touch the artwork on display.

No smoking, food and drinks: Food and drinks are permitted only in the lobby and may not be carried into the galleries or other areas. Smoking is permitted in designated areas.

Sketching: Visitors are welcome to sketch in the galleries. We ask that you use only pencil (no ink or paint, please) and keep sketchbooks to size 8½ × 11 inches (21.6 × 27.9 cm). Easels, stools, or sketching while sitting on the floor is not permitted.

Strollers: Baby strollers are permitted at all times, however please check oversized bags, food or drink accompanying stroller.

TAXI
BUS

← Bus Parking,
Exit to Biscayne Blvd.

Floor 1

Galleries, Visitor Services, Shop, Restaurant

- 1 Admissions: Elizabeth A. and Mitchell Taylor / Jack Taylor Family Foundation Visitor Services Center
- 2 Dorothy and Aaron Podhurst Museum Lobby
- 3 Project: Papper Family Gallery
- 4 Collection: Nedra and Mark Oren Gallery
- 5 Project: Bank of America Gallery
- 6 Padma and Raj Vattikuti Learning Theatre
- 7 Central Stair
- 8 Collection: Lori and Milton Ferrell Gallery
- 9 Bag Check / Lockers
- 10 PAMM Shop: Ana Cristina and Edgardo Defortuna Family Hall
- 11 Verde restaurant: M. Thérèse Verito Café Lounge
- 12 Verde restaurant: Gorson Family Bistro
- 13 Outside: Pamela Garrison and R. Kirk Landon Terrace
- 14 Outside: East Portico
- 15 Outside: Ambassador Paul and Trudy Celas Bayside Stair
- 16 Outside: Sari and Arthur Agatson South Stair
- 17 Outside: Jeanne and Joseph Farcus Family Ramp
- 18 Outside: Mary M. and Sash A. Spencer Sculpture Garden

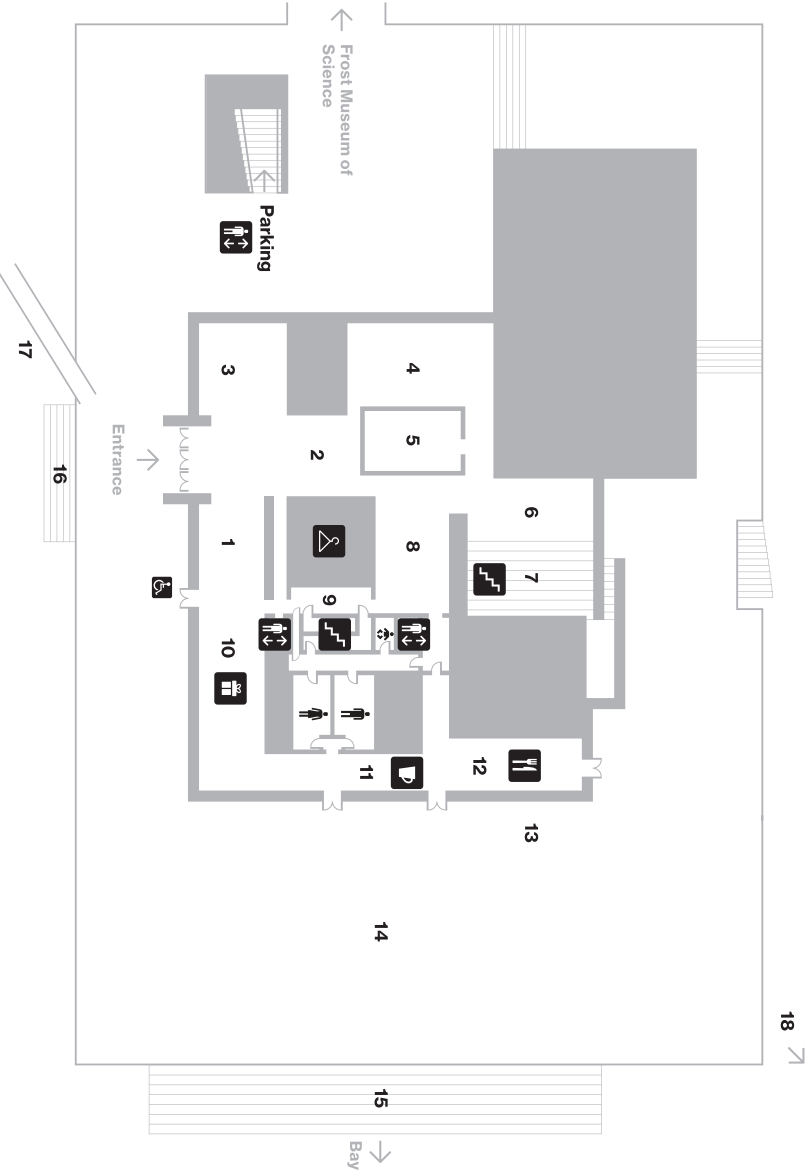

Floor 2 Galleries

- 1 Auditorium (Mezzanine)
- 2 Central Stair
- 3 Exhibition: M.B. Fernandez Family Gallery I
- 4 Visitors Lounge: Patricia and William Kieh Gallery
- 5 Exhibition: M.B. Fernandez Family Gallery II
- 6 Collection Gallery
- 7 Collection: Gloria and Howard Scharlin Gallery
- 8 Project Gallery
- 9 Visitors Lounge: Gail S. Meyers and Andrew C. Hall Gallery
- 10 Exhibition: Diane and Robert Moss Gallery
- 11 Collection: Nedra and Ron Kalish Gallery
- 12 Exhibition Gallery
- 13 Collection: Neerja Sethi and Bharat Desai Gallery
- 14 Exhibition: Rose Ellen Meyerhoff Greene and Gerald Greene Gallery
- 15 Project Gallery
- 16 Paresky Hall
- 17 The Rosenberg Family Foundation Gallery Passage

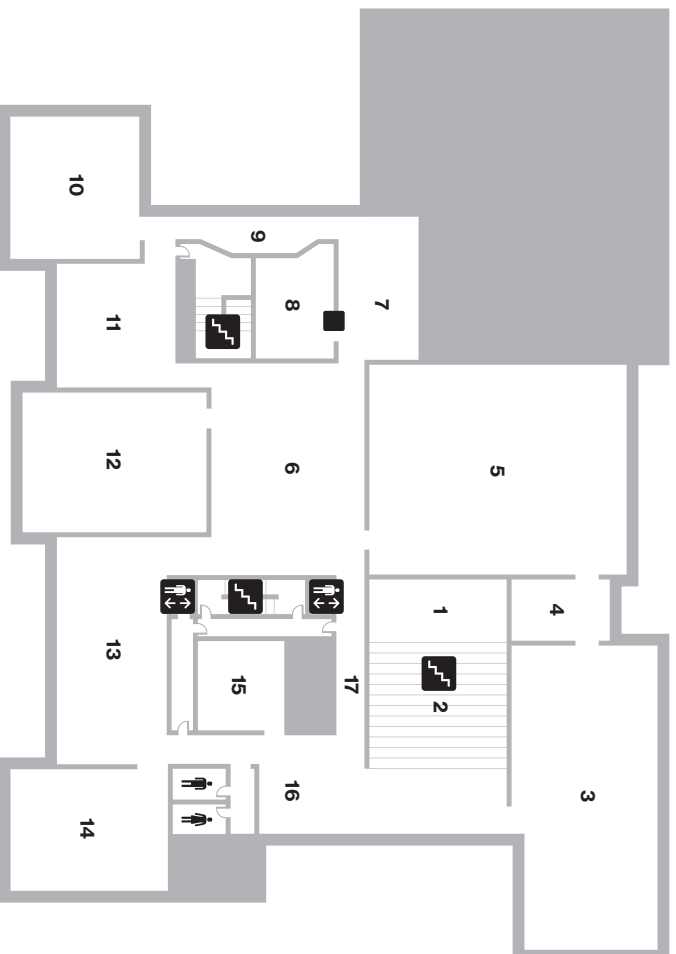

-  Staircase
-  Elevator
-  Restroom
-  Bag Check
-  Restaurant
-  Cafe Lounge
-  Museum Shop
-  Accessible
-  Drop-off/Pick-up (taxi, bus, etc.)
-  Exhibition Space

Floor 3

(By registration and appointment only)
Administrative offices
Knight Education Center

- 1 Conference Room
- 2 Deborah and Larry Hoffman Board Room
- 3 Kara and Stephen M. Ross Classroom
- 4 The Efrogymson Family Classroom
- 5 Jane and Gerald Katcher Classroom
- 6 Media Lab
- 7 Madeleine Conway Reading Room
- 8 Library
- 9 Sylvia T. Pope Director's Office
- 10 Outside: Core Creative Terrace
- 11 Outside: Northern Trust Terrace
- 12 Outside: Scheck Family Education Terrace

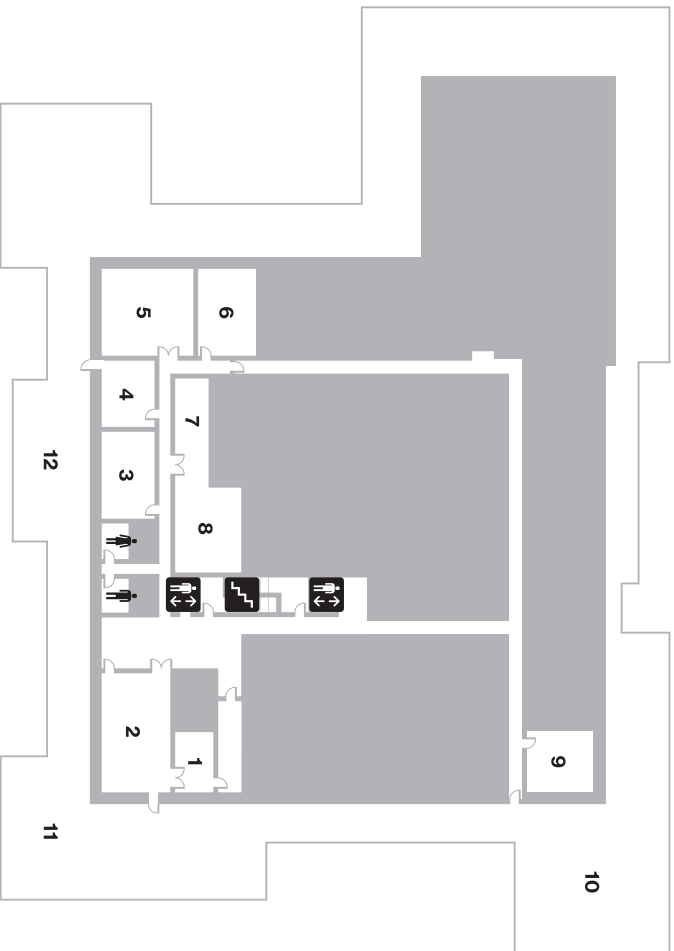

Pérez Art Museum Miami
1103 Biscayne Blvd., Miami, FL 33132
305 375 3000
info@pamm.org
pamm.org

Daily Public Tours

Tues.–Sun. 11am, 12pm, 2:30pm
Thursday evenings at 6:30pm

Adult Private Group Tours are available during regular museum hours for an additional fee. Private tours for groups of 10 guests or more must be scheduled at least three weeks in advance and are subject to availability.

For more information, email AdultTours@pamm.org or call 786 345 5628.

Art Guides

Learn more about PAMM's facilities and exhibitions by exploring our virtual Art Guides and digital resources on your mobile device or tablet. Watch videos and scroll through additional resources that will enhance your museum experience. Visit pamm.org and click on Art Guides. Look for this symbol in the galleries:



 Free Wi-Fi available

General Museum Hours

Tuesday–Sunday, 10am–6pm
Thursday 10am–9pm

Thursday Nights at PAMM

PAMM and Verde restaurant and bar are open until 9pm every Thursday evening. Enjoy art-inspired entertainment and programs such as artist talks, performances, DJ sets and film screenings.

Visit pamm.org/calendar for listings of Thursday evening programming.

Admission

Members:	Free
Adults:	\$16
Seniors (62+ with ID):	\$12
Youth (ages 7–18):	\$12
Students (with ID):	\$12
Children (under 6):	Free
Active U.S. Military (with ID):	Free

Start enjoying the benefits of membership

Join as a member today and receive complimentary access to the museum and its exhibitions, year-round. PAMM members receive unlimited general admission, early access to special exhibitions, members-only invitations, free or reduced rates for special events and programs, and more!

Visit pamm.org/support or email members@pamm.org

pamm.org/parking

Metromover: Museum Park station

Miami Trolley: Museum Park

Bike racks on site

Self-parking on-site as available (fee)**

Overflow parking at OMNI garage,

1645 Biscayne Blvd.

Reduced rate with proof of PAMM admission (take Metromover one stop)

*All subject to change; event rates or special conditions may apply**PAMM garage is automated and cannot accommodate motorcycles, scooters or small vehicles.



Accredited by the American Alliance of Museums, Pérez Art Museum Miami (PAMM) is sponsored in part by the State of Florida, Department of State, Division of Cultural Affairs, and the Florida Council on Arts and Culture. Support is provided by the Miami-Dade County Department of Cultural Affairs and the Cultural Affairs Council, the Miami-Dade County Mayor and Board of County Commissioners. Additional support is provided by the City of Miami and the Miami OMNI Community Redevelopment Agency (OMNI CRA). Pérez Art Museum Miami is an accessible facility. All contents ©Pérez Art Museum Miami. All rights reserved.

